

3.0 Proposals

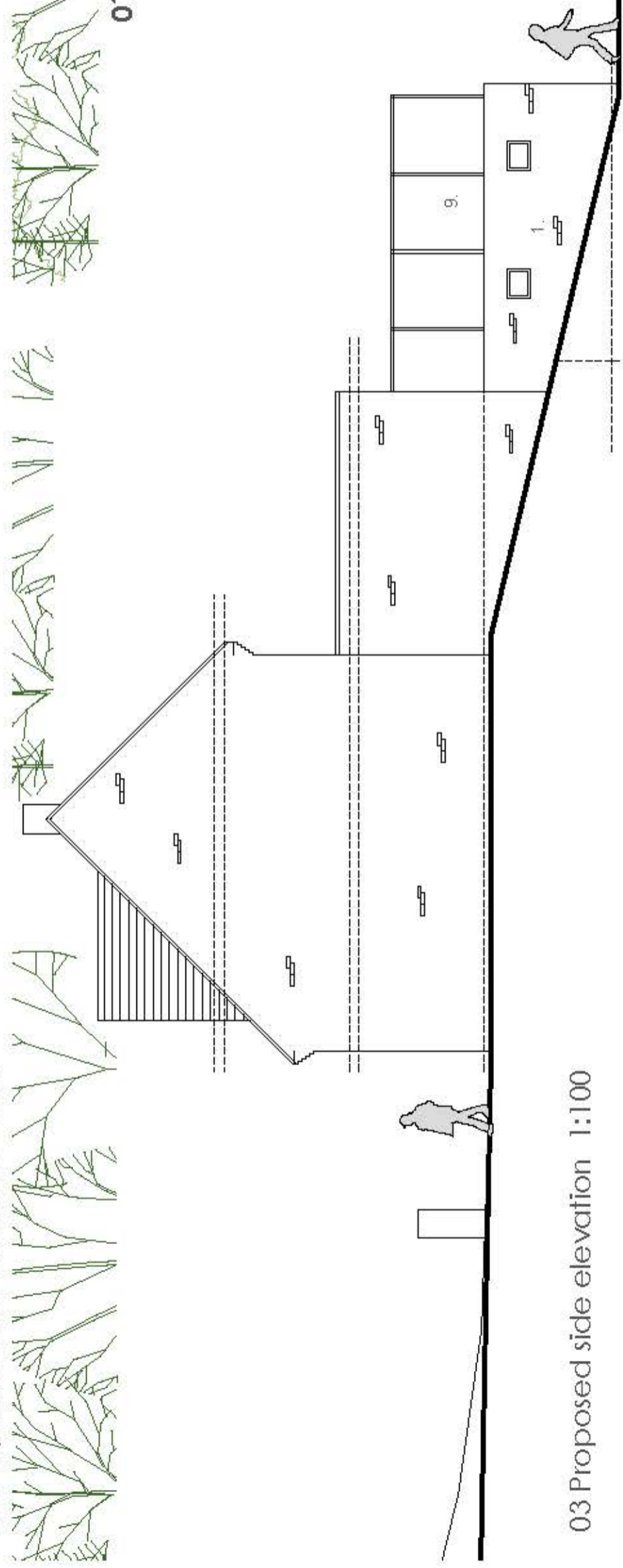

04 Proposed front elevation 1:100



03 Proposed side elevation 1:100

Material Key

1. Walls - Brick work
2. roof - paving slabs as terrace
3. Roof light - flat rooflight
4. Retaining walls
5. Gutters/downpipes - half round / black to match
6. Bi-fold doors - aluminium
7. Windows - aluminium
8. Balustrade - glass
9. Opaque glass privacy screen

02

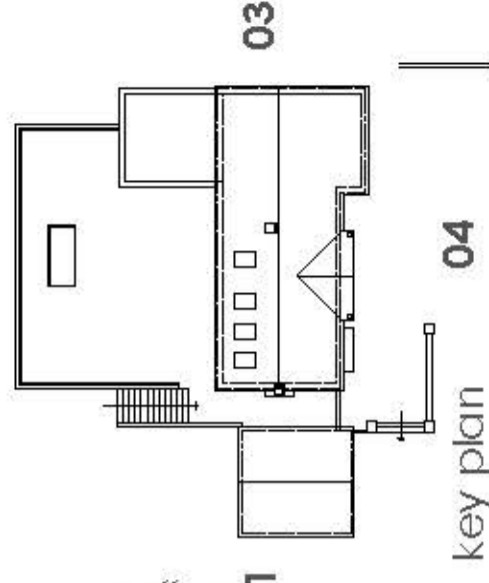

key plan



Rev -

Client Mr P Kou	Planning	
	Drawing No. 0213-02-107	Revision None
Project Revised application for 24 Hadrian Way, Chelworth, Southampton, SO16 7HX	Date 11/01/2020	Scale 1:100 @ 03
Title Proposed elevations	Drawn by RB	Checked by AW
6		
birch architects		
Lambourne, Grove Lane, Redlynch, Salisbury, Wiltshire, SP5 2NR		
T: +44 (0)1725 510407		
E: info@bircharchitects.co.uk		